

Figured dimensions only to be taken from this drawing.  
All dimensions are to be checked on site before any work is put in hand.  
IF IN DOUBT ASK.

CDM:  
Hazard Elimination & Risk Reduction has been undertaken and recorded where appropriate, in accordance with the requirements of "The Construction (Design and Management) Regulations 2015" and the associated "Industry Guidance for Designers"

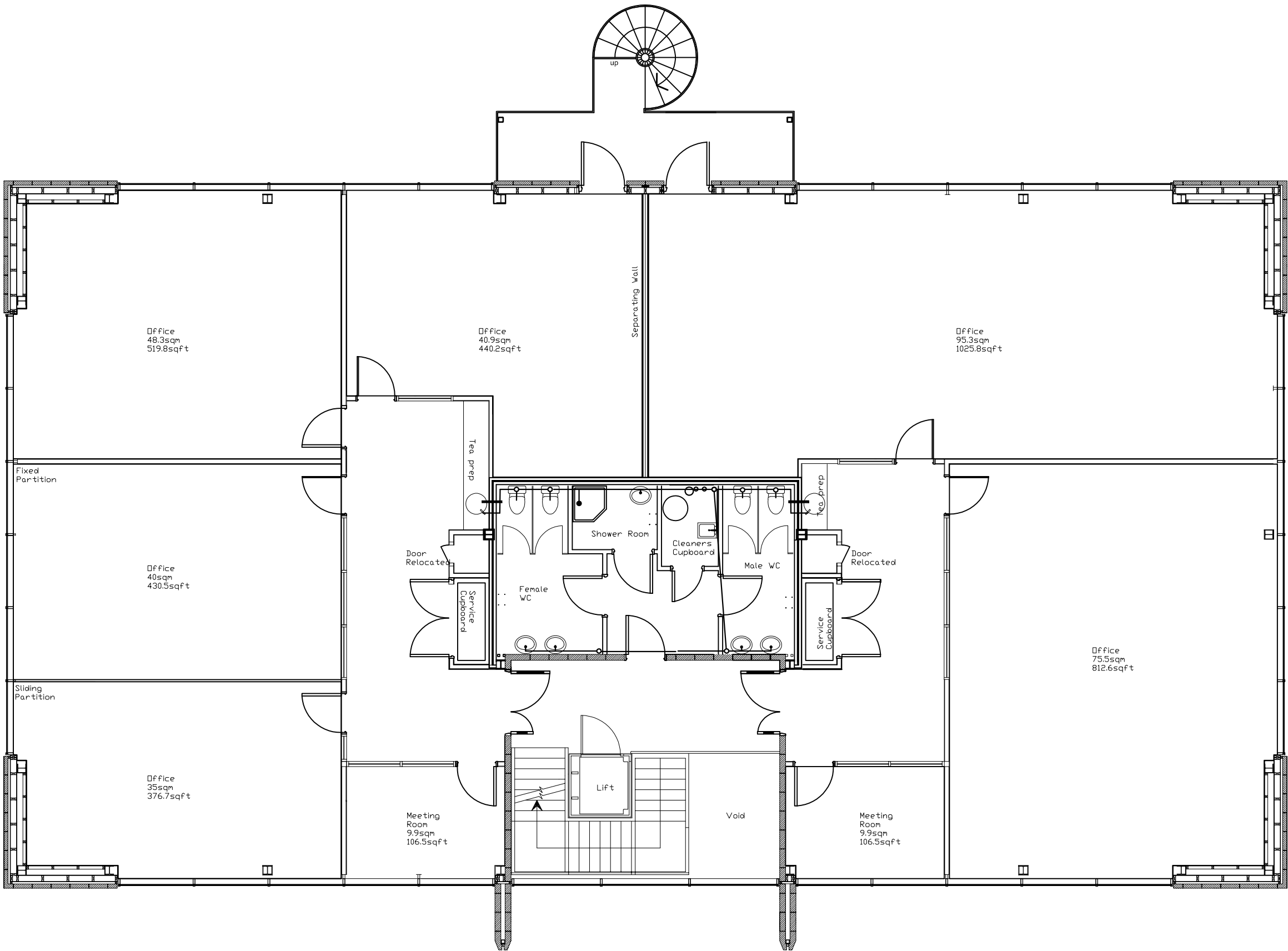

Rev	Description	Date



**COLIN ARMSTRONG**  
ARCHITECTS

Lyle House, Fairways Business Park,  
Inverness IV2 6AA

T : 01463 712 288  
W : www.colinarmstrong.com



Client  
**Fulton Realty Ltd**

Project  
**Castle House  
Sub-Division**

Project No. **1692**

Drawing No. **1692(ACAD01)100**

Revision

Sub-division  
**Option D**

Status  
**Information**

Date Created **12/01/17** Drawn by **RG**

Scale **100** Sheet **A3**